

MICROFILMED

✓ 4-0-248

FILED
GREENVILLE CO. S. C.
JUN 3 9 59 AM '75
DONNIE S. TANKERSLEY
R.M.C.

DAVID D. LYNN

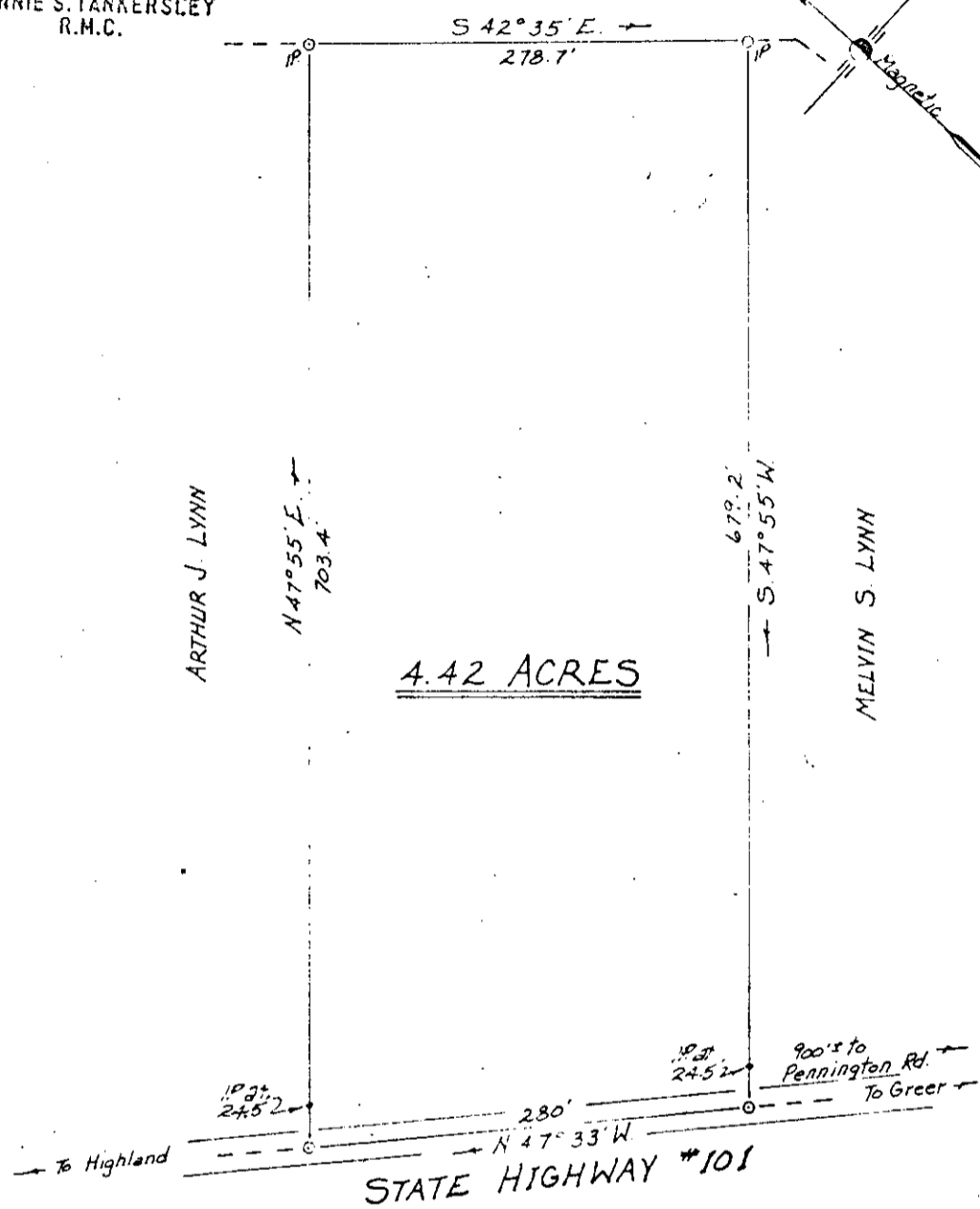

4.42 ACRES

ARTHUR J. LYNN

MELVIN S. LYNN

STATE HIGHWAY #101

PROPERTY OF
RALPH A. LYNN

Located approx 1 mile North West of Oneal

ONEAL TOWNSHIP GREENVILLE COUNTY
SOUTH CAROLINA 28441

SCALE: 1"=100 FEET

MARCH 10, 1975

Tri-State Surveyors
109 Few Street
Greer, S. C. 29651



125